

PAS 1550:2017 Flow Diagrams

Contents

Click on the page numbers to go to that section

2	Vessel ID
5	Authorisations and Licenses
8	VMS and AIS
11	Landing and Port Controls

16	Traceability
21	Transshipment
23	Labour Risk Assessment
25	Further Information



**SEAFOOD ETHICS
ACTION ALLIANCE**

This publication has been produced with the financial contribution of the European Union.
Its contents are the sole responsibility of WWF and EJF and do not necessarily reflect the views of the EU.

PAS 1550 - Vessel ID

Don't know answer: If you don't know the answer to a question, you should launch a formal investigation or seek expert help to answer it if possible.

Legend

- Risk assessment consideration
- Required
- Aligns with GDST
(KDEs collected in line with the GDST standard will assist with the step in the flow diagrams).
- Condition satisfied. Proceed.
- Condition not satisfied. Action required.
- Proceed in line with risk assessment

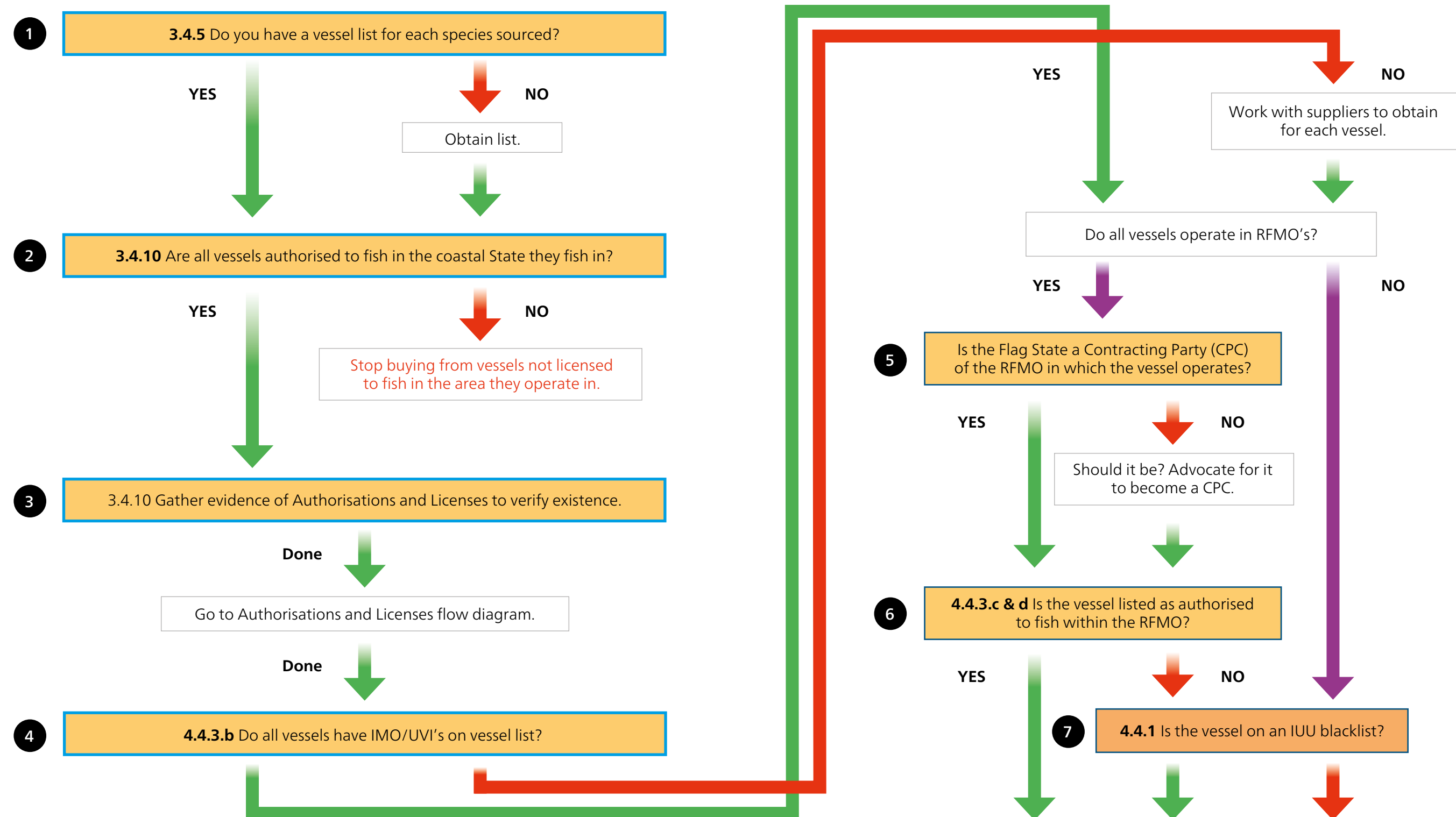

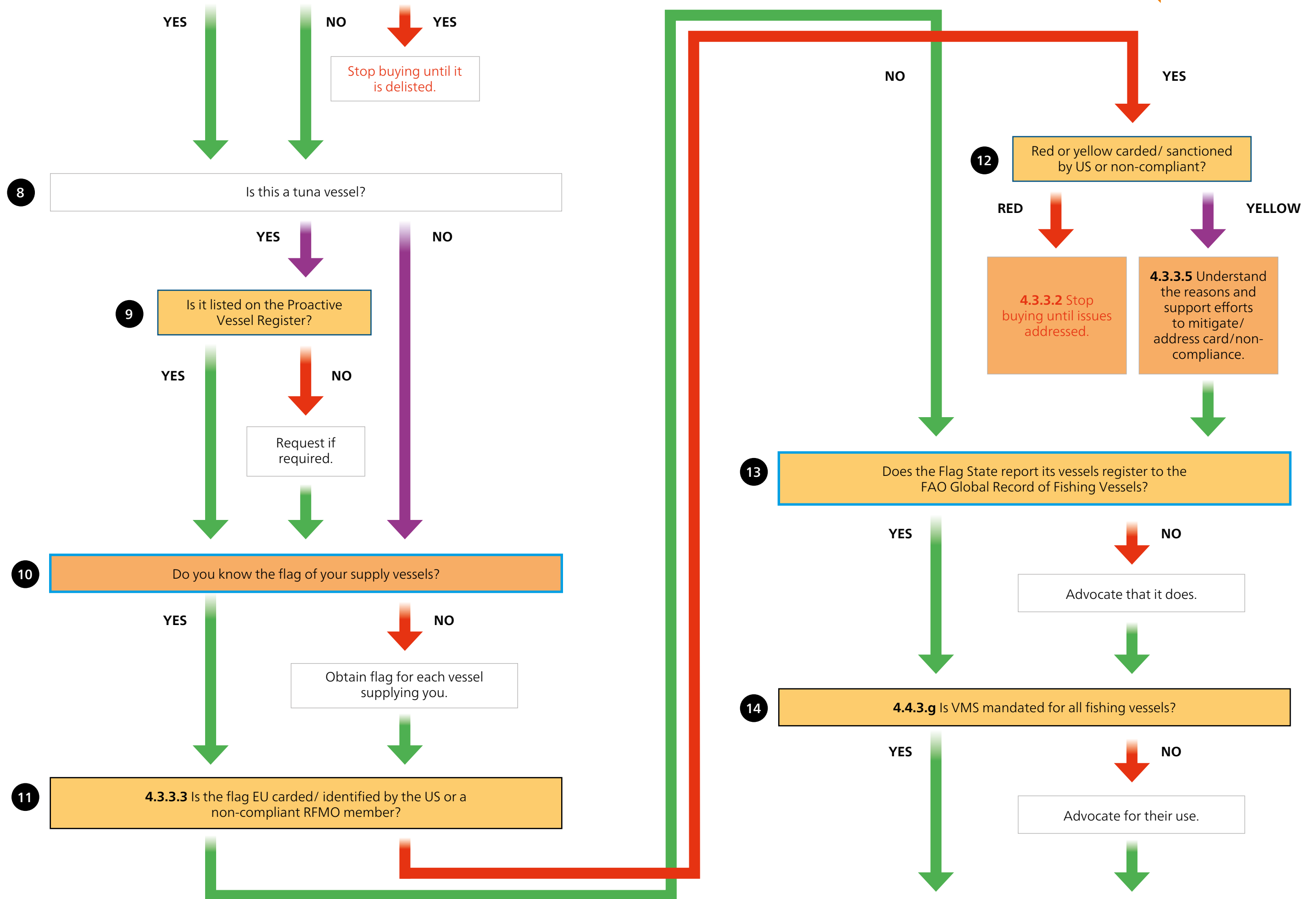

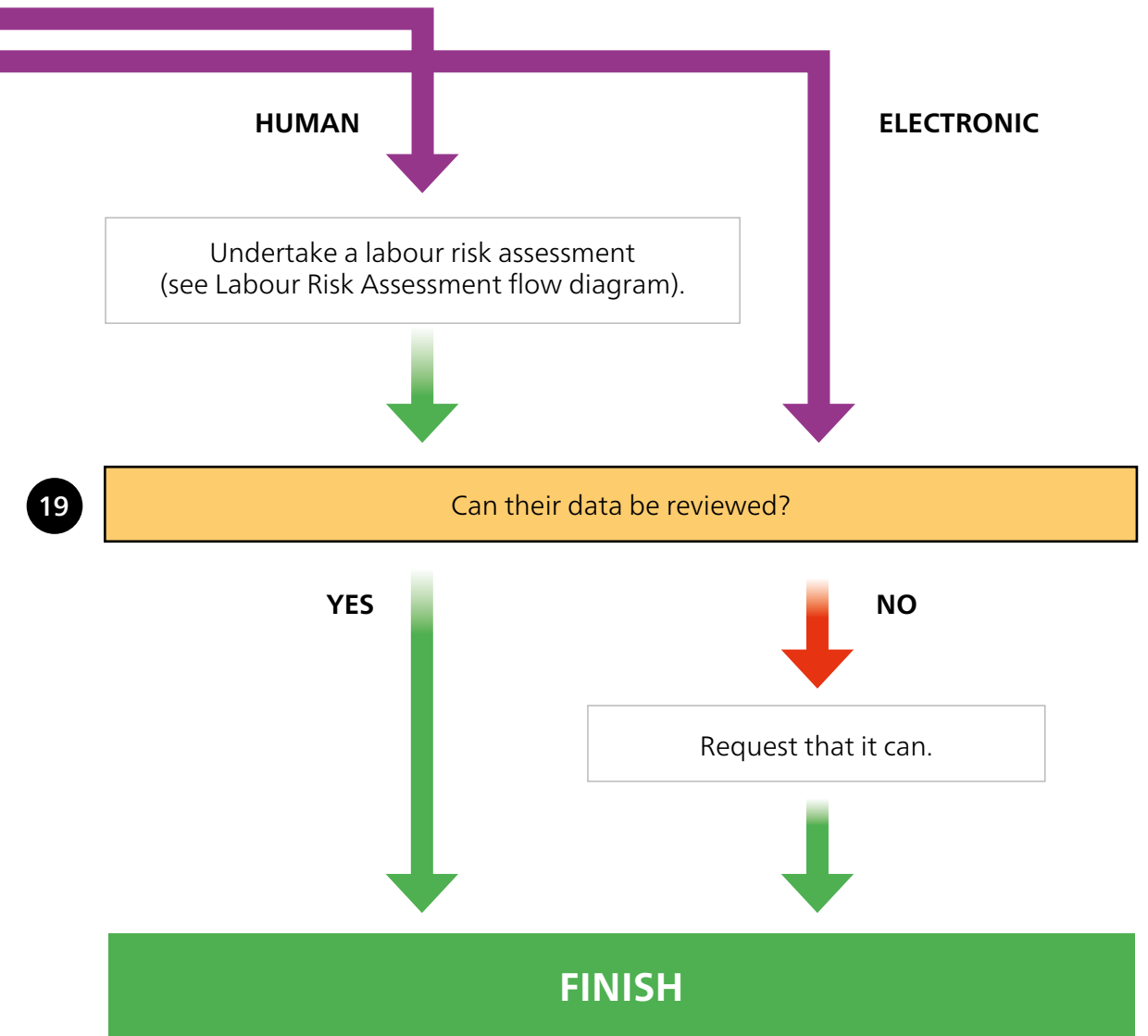
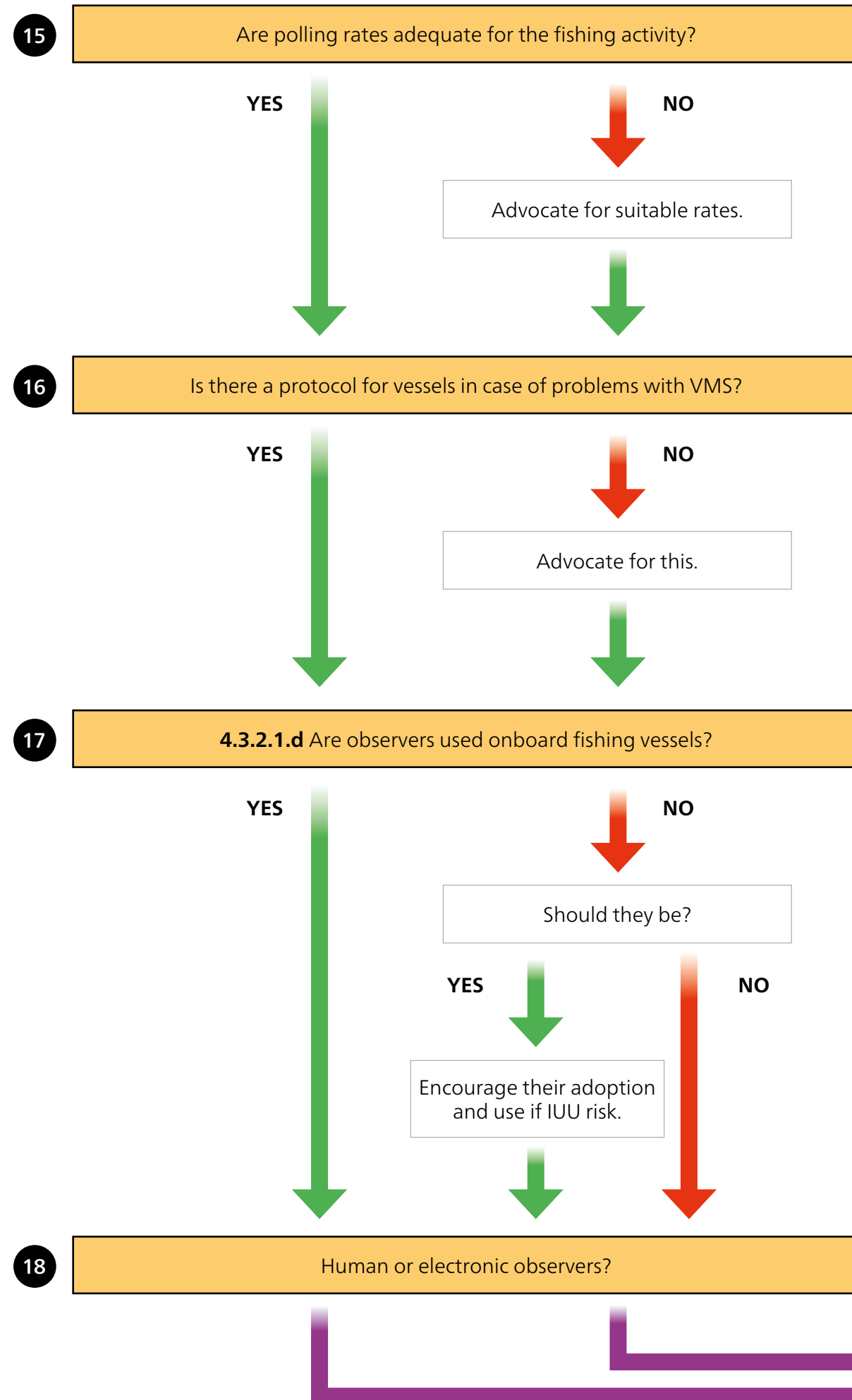

PAS 1550 - Authorisations and Licenses

Don't know answer: If you don't know the answer to a question, you should launch a formal investigation or seek expert help to answer it if possible.

Legend

- Risk assessment consideration
- Required
- Aligns with GDST
(KDEs collected in line with the GDST standard will assist with the step in the flow diagrams).
- Condition satisfied. Proceed.
- Condition not satisfied. Action required.
- Proceed in line with risk assessment

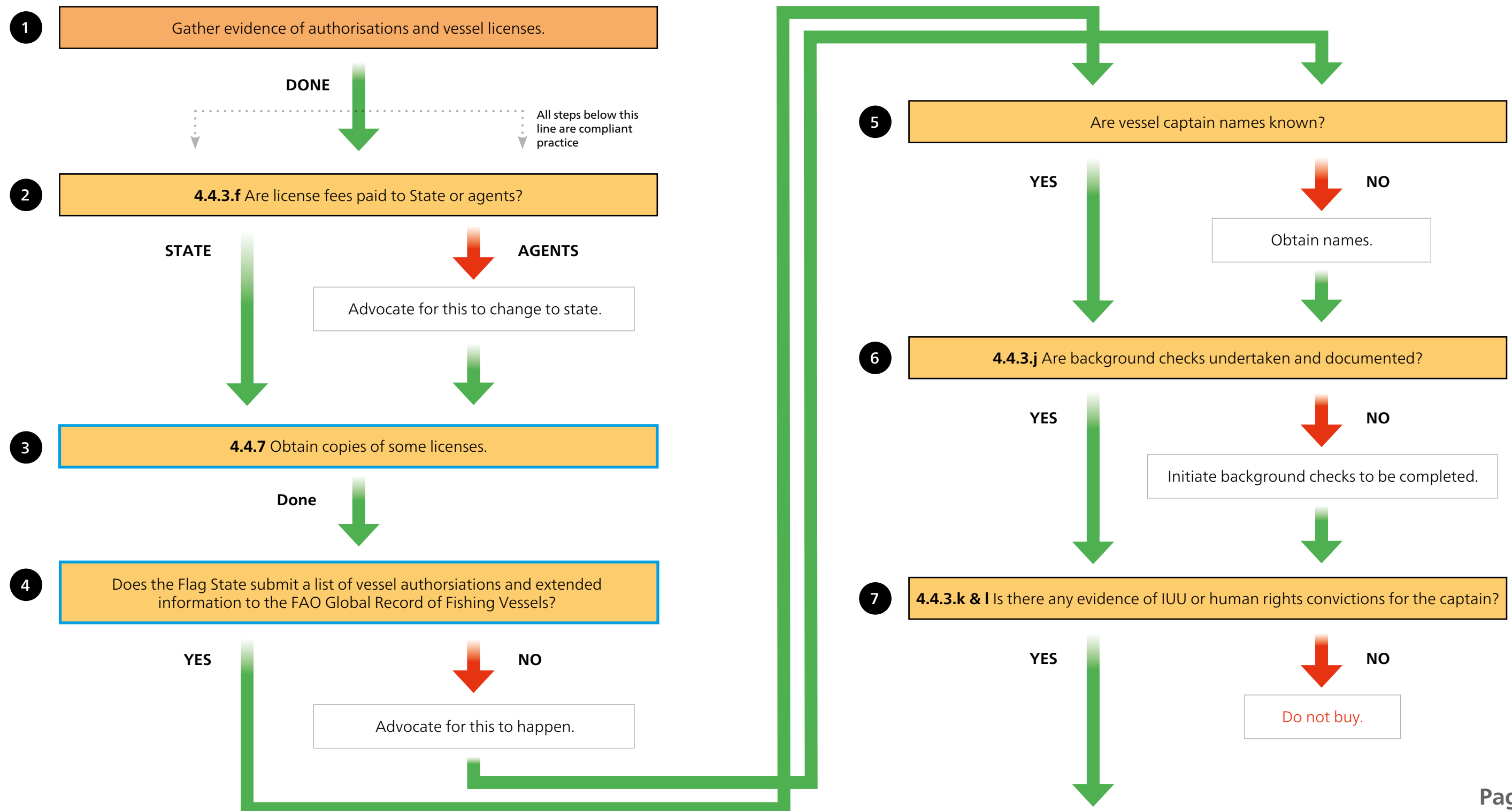

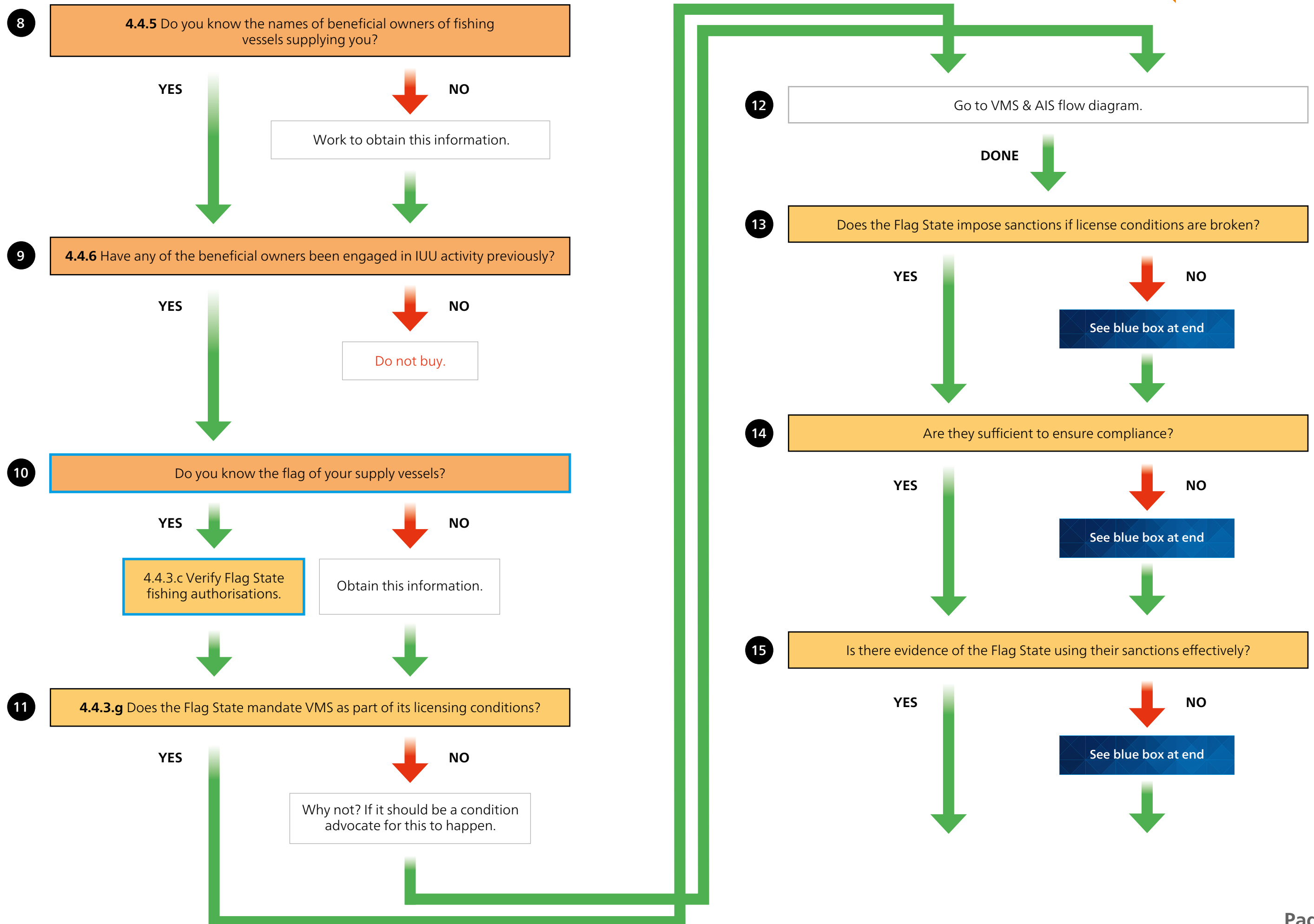

16

Has anything amiss been noted on the vessels you source from?

YES



NO



How recent and for what reason?
Consider stop buying.



FINISH

At each stage when an element of policy is either not mandated for, or is insufficiently implemented for it to have any positive impact to reduce IUU, consider you and/or your supply chain advocating for this to happen.

PAS 1550 - VMS and AIS

Don't know answer: If you don't know the answer to a question, you should launch a formal investigation or seek expert help to answer it if possible.

Legend

- Risk assessment consideration
- Required
- Aligns with GDST
(KDEs collected in line with the GDST standard will assist with the step in the flow diagrams).
- Condition satisfied. Proceed.
- Condition not satisfied. Action required.
- Proceed in line with risk assessment

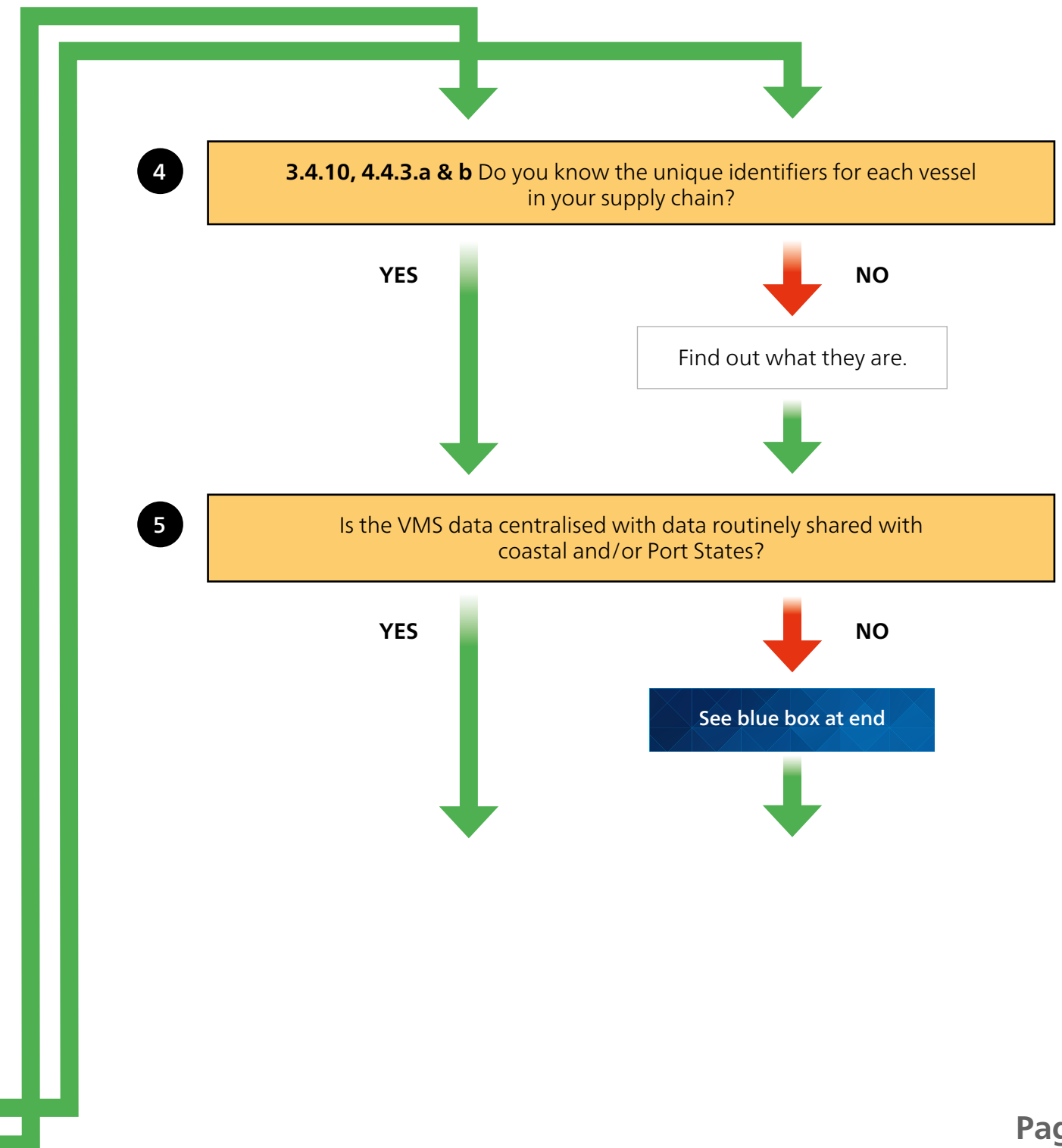
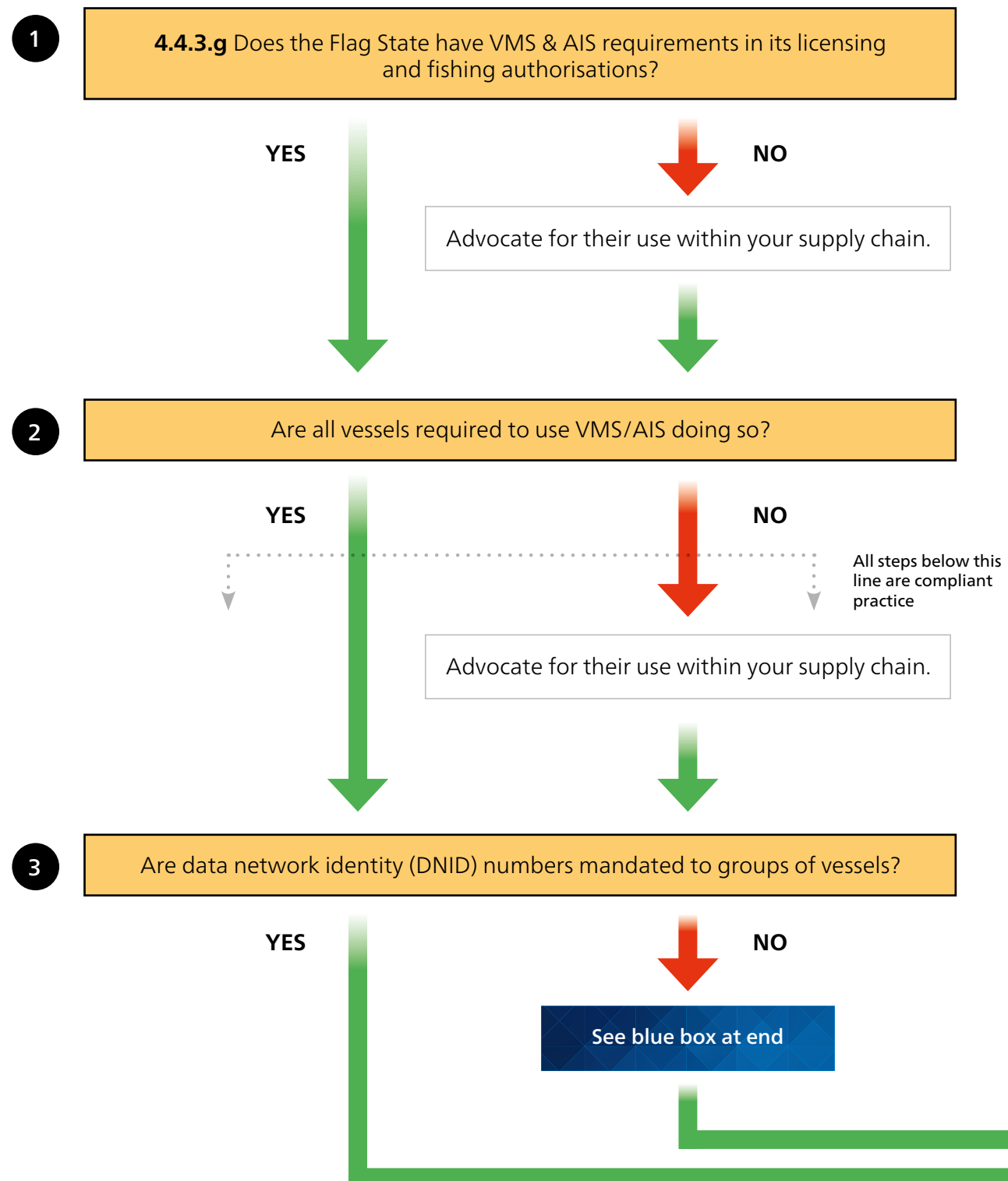

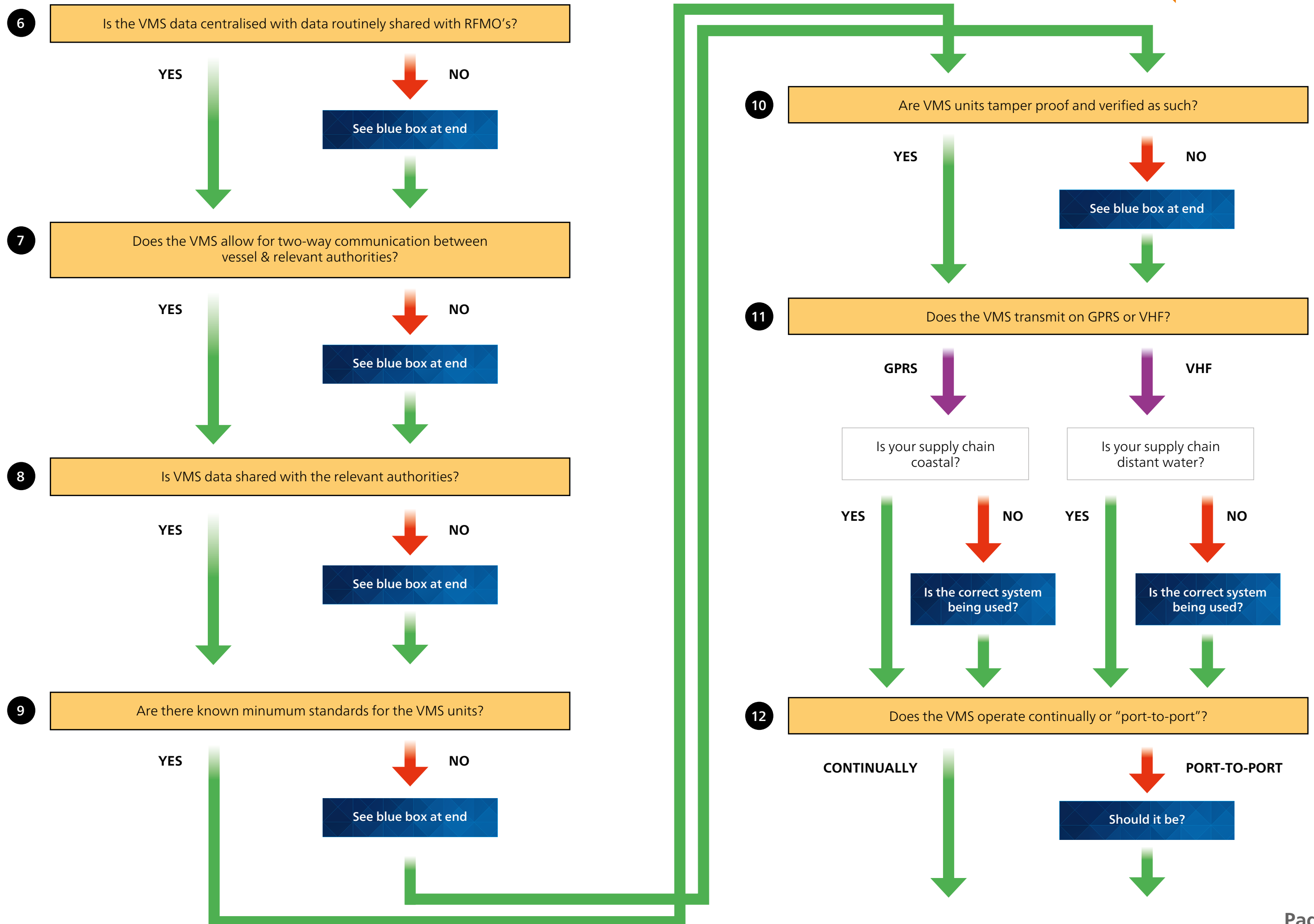

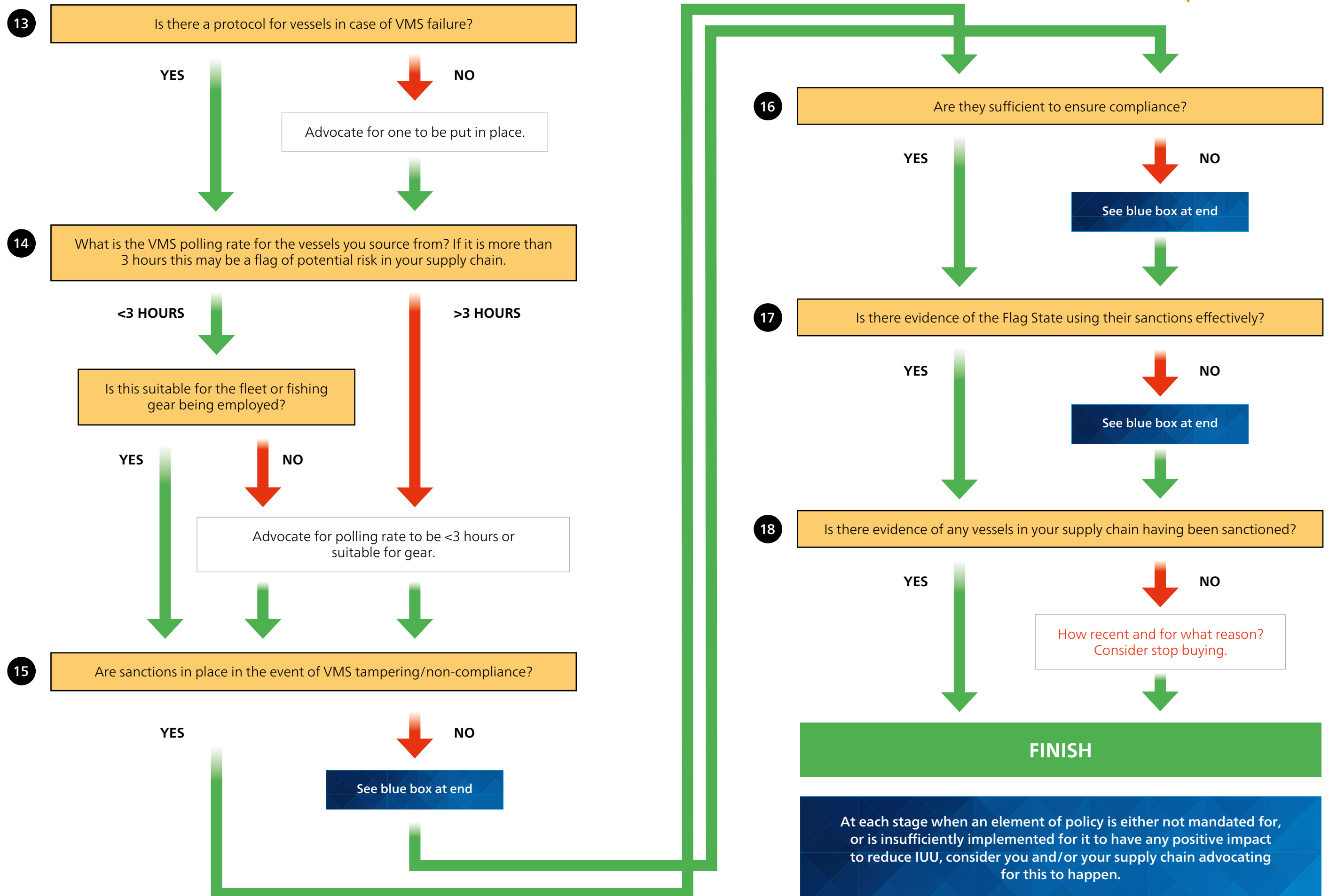

PAS 1550 - Landing and Port Controls

Don't know answer: If you don't know the answer to a question, you should launch a formal investigation or seek expert help to answer it if possible.

Legend

- Risk assessment consideration
- Required
- Aligns with GDST
(KDEs collected in line with the GDST standard will assist with the step in the flow diagrams).
- Condition satisfied. Proceed.
- Condition not satisfied. Action required.
- Proceed in line with risk assessment

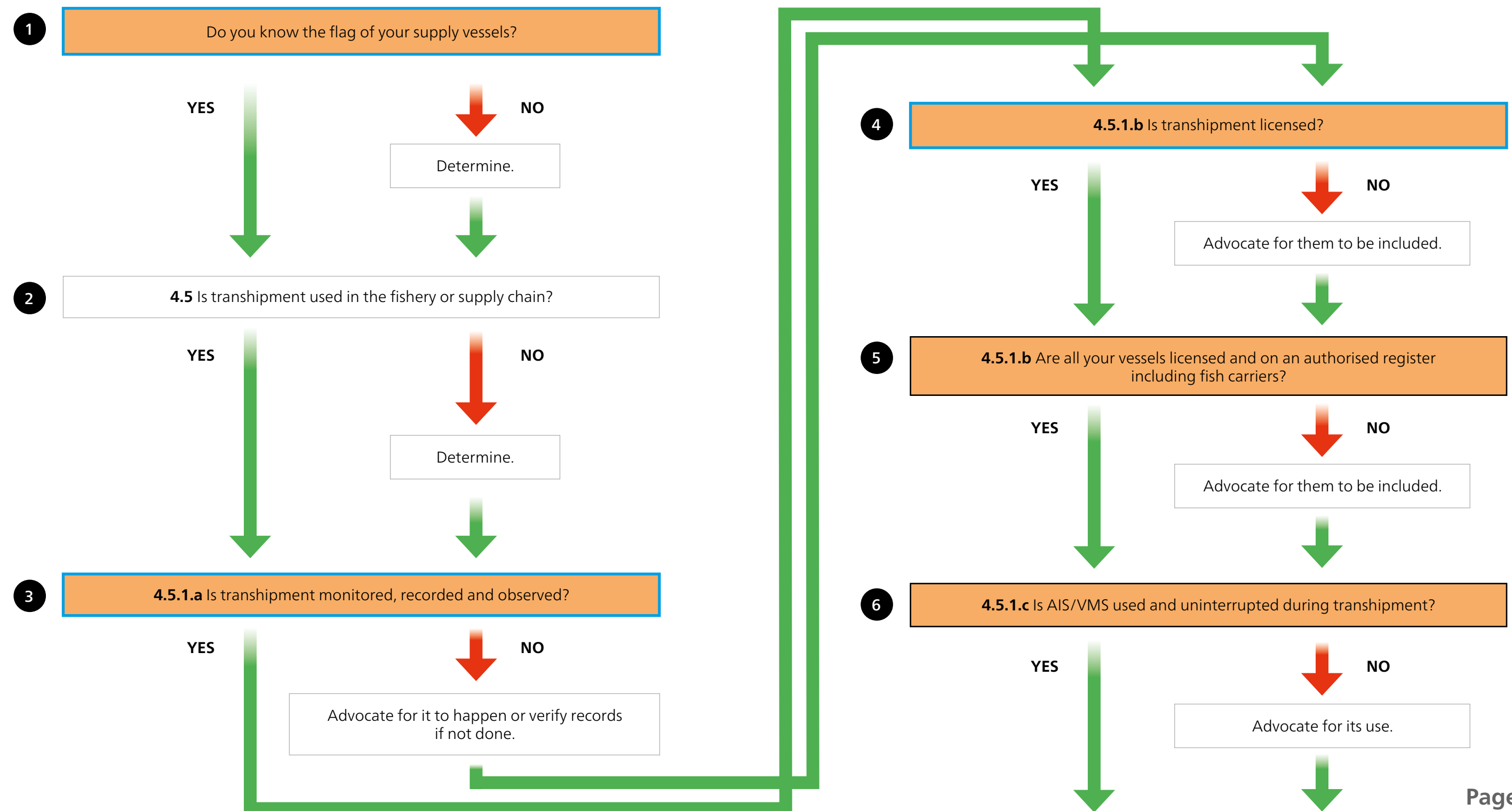

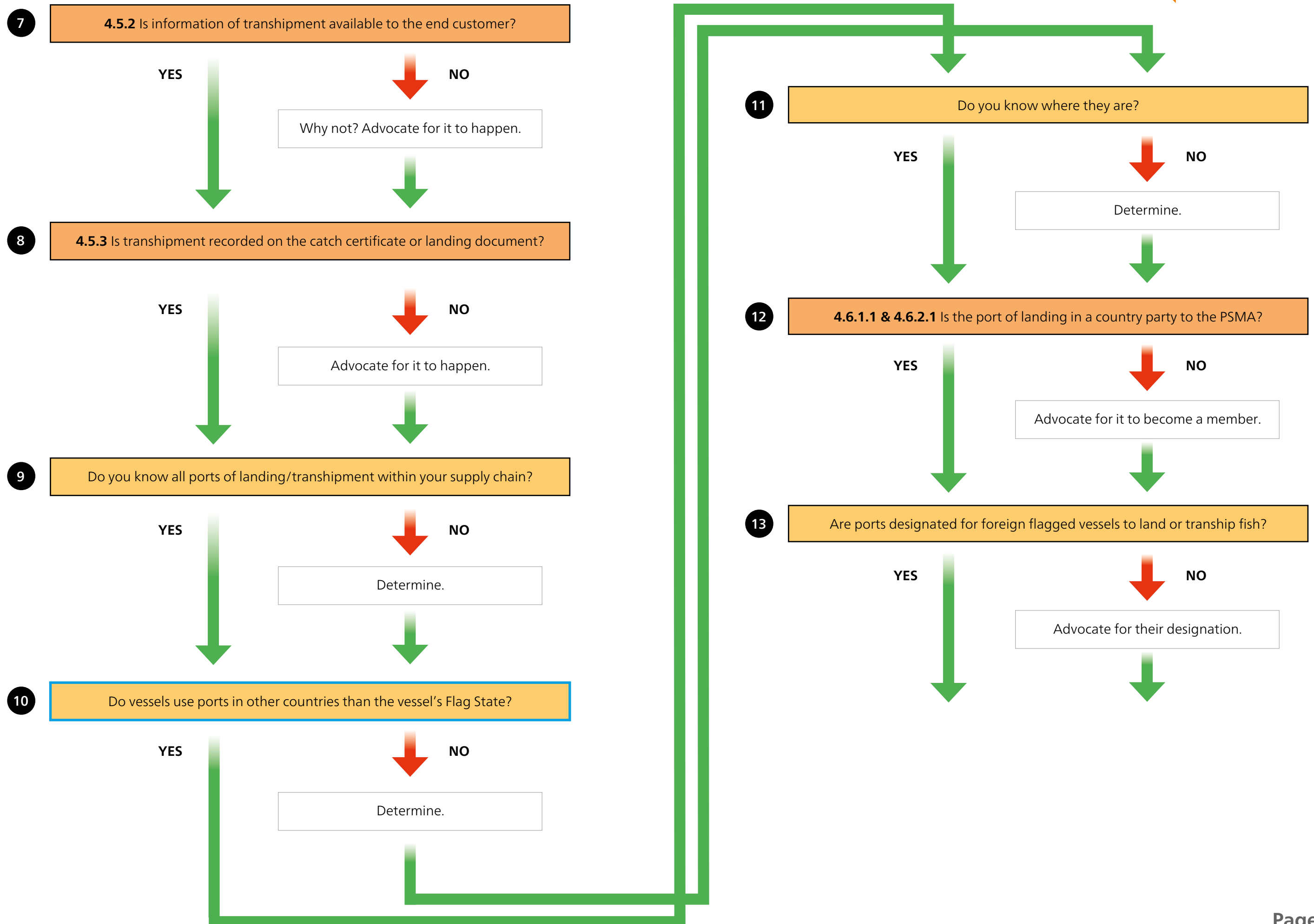

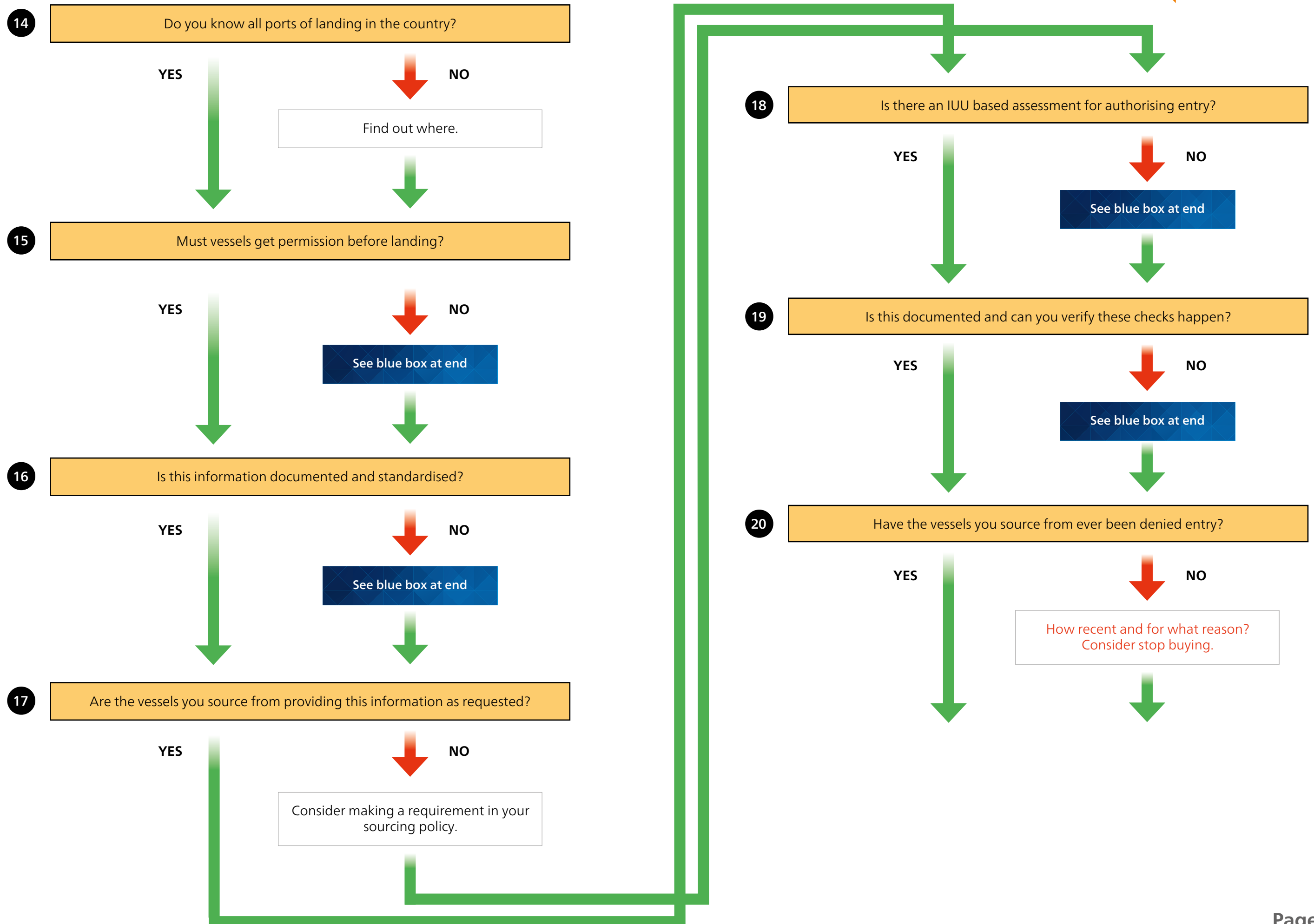

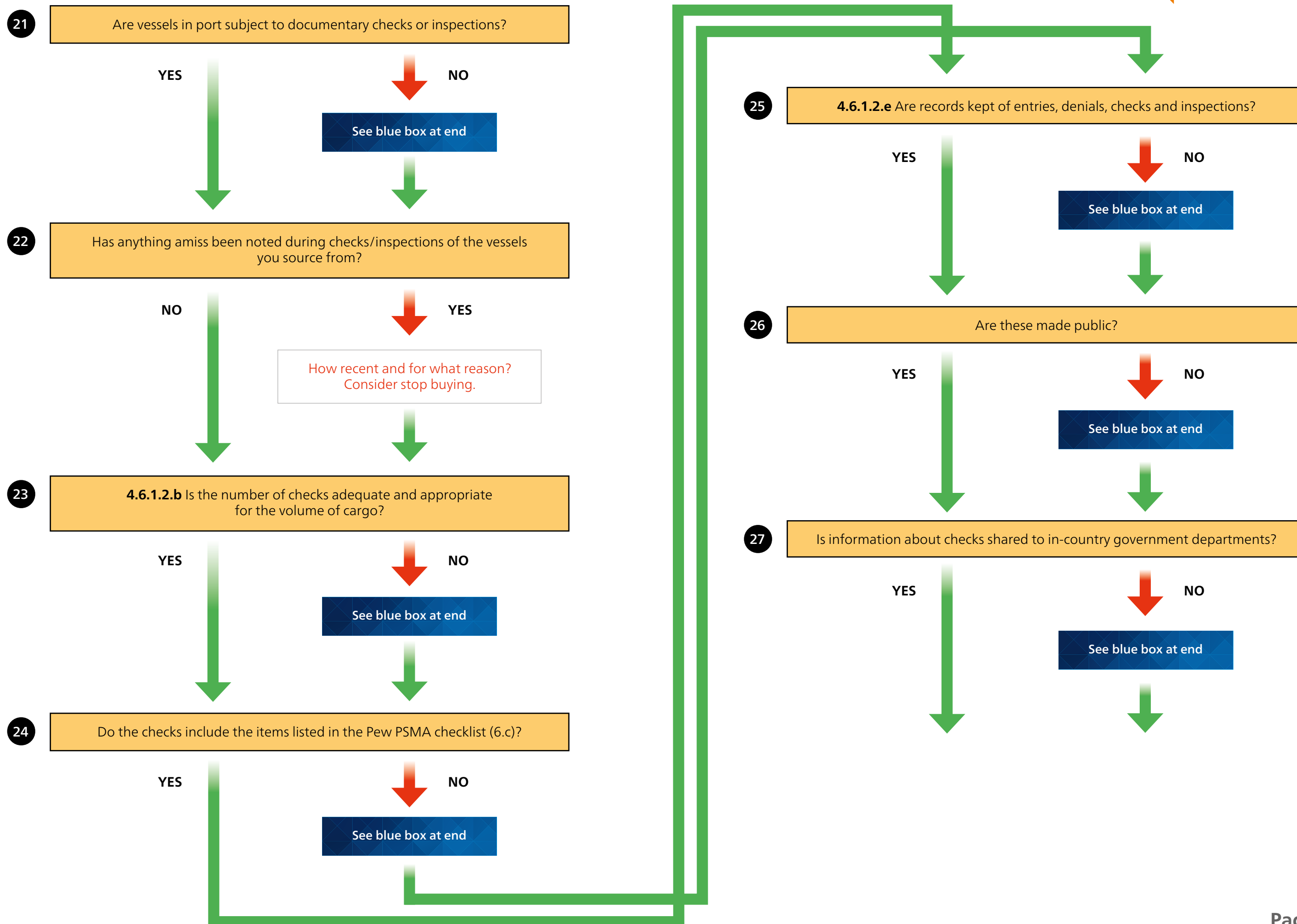

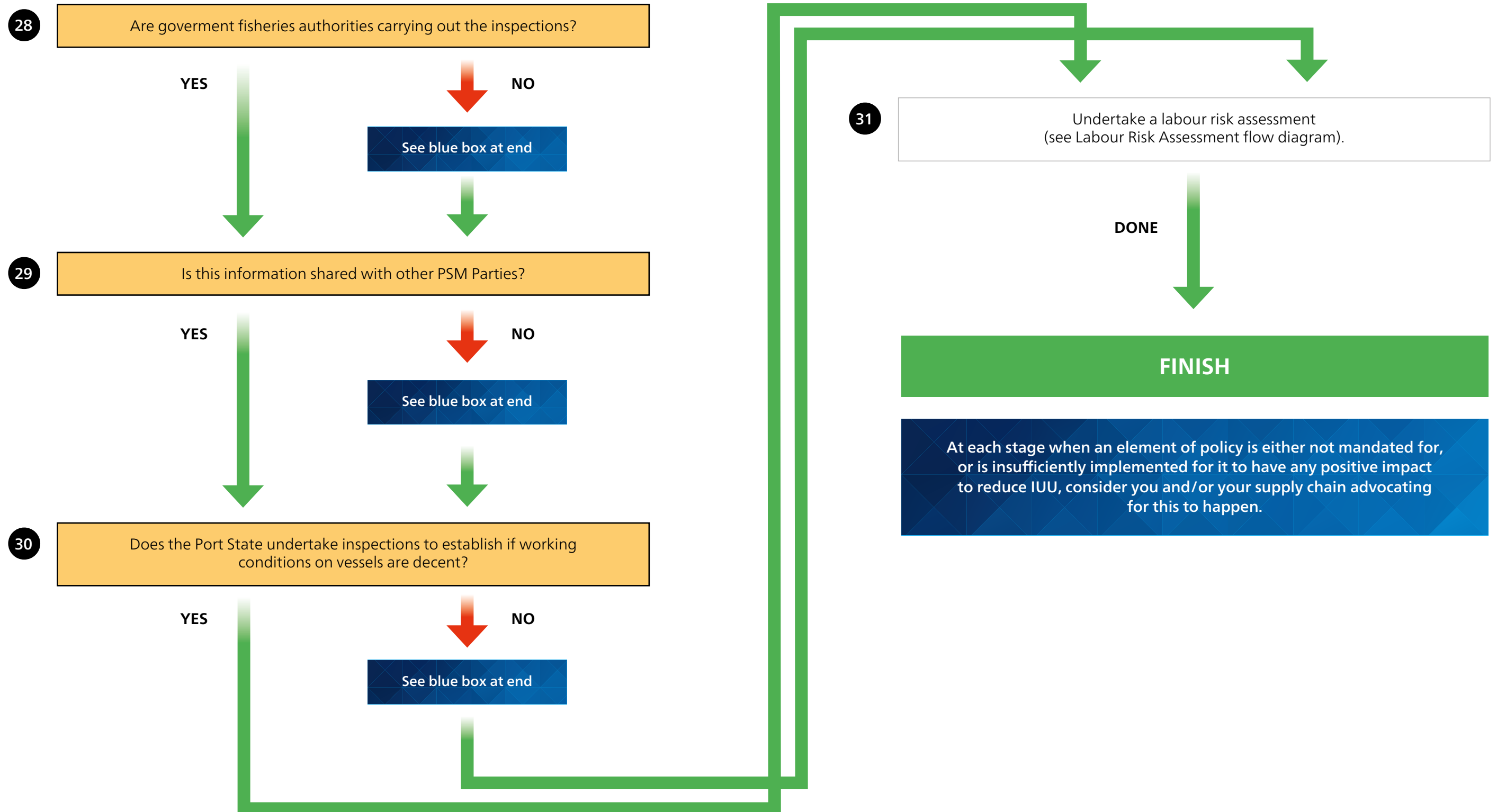

PAS 1550 - Traceability

Don't know answer: If you don't know the answer to a question, you should launch a formal investigation or seek expert help to answer it if possible.

Legend

- Risk assessment consideration
- Required
- Aligns with GDST
(KDEs collected in line with the GDST standard will assist with the step in the flow diagrams).
- Condition satisfied. Proceed.
- Condition not satisfied. Action required.
- Proceed in line with risk assessment

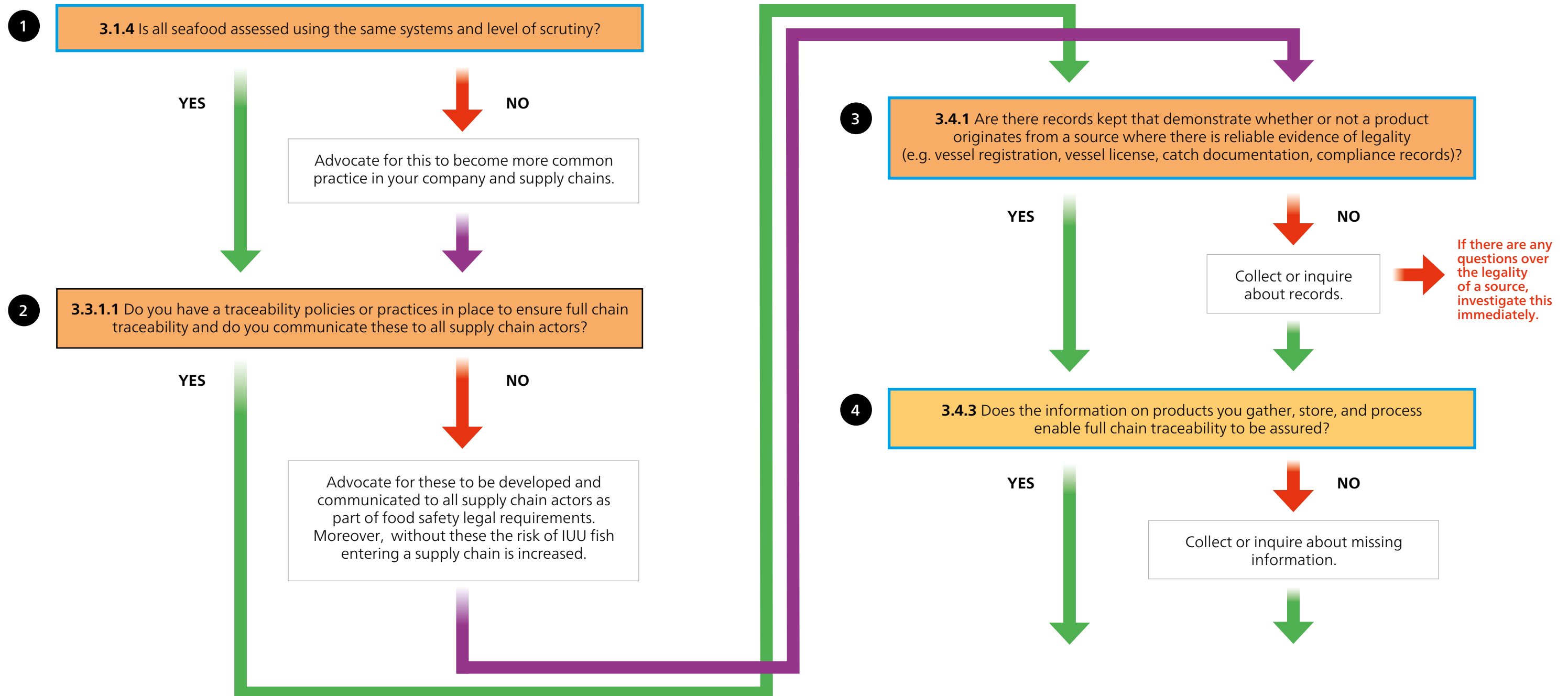

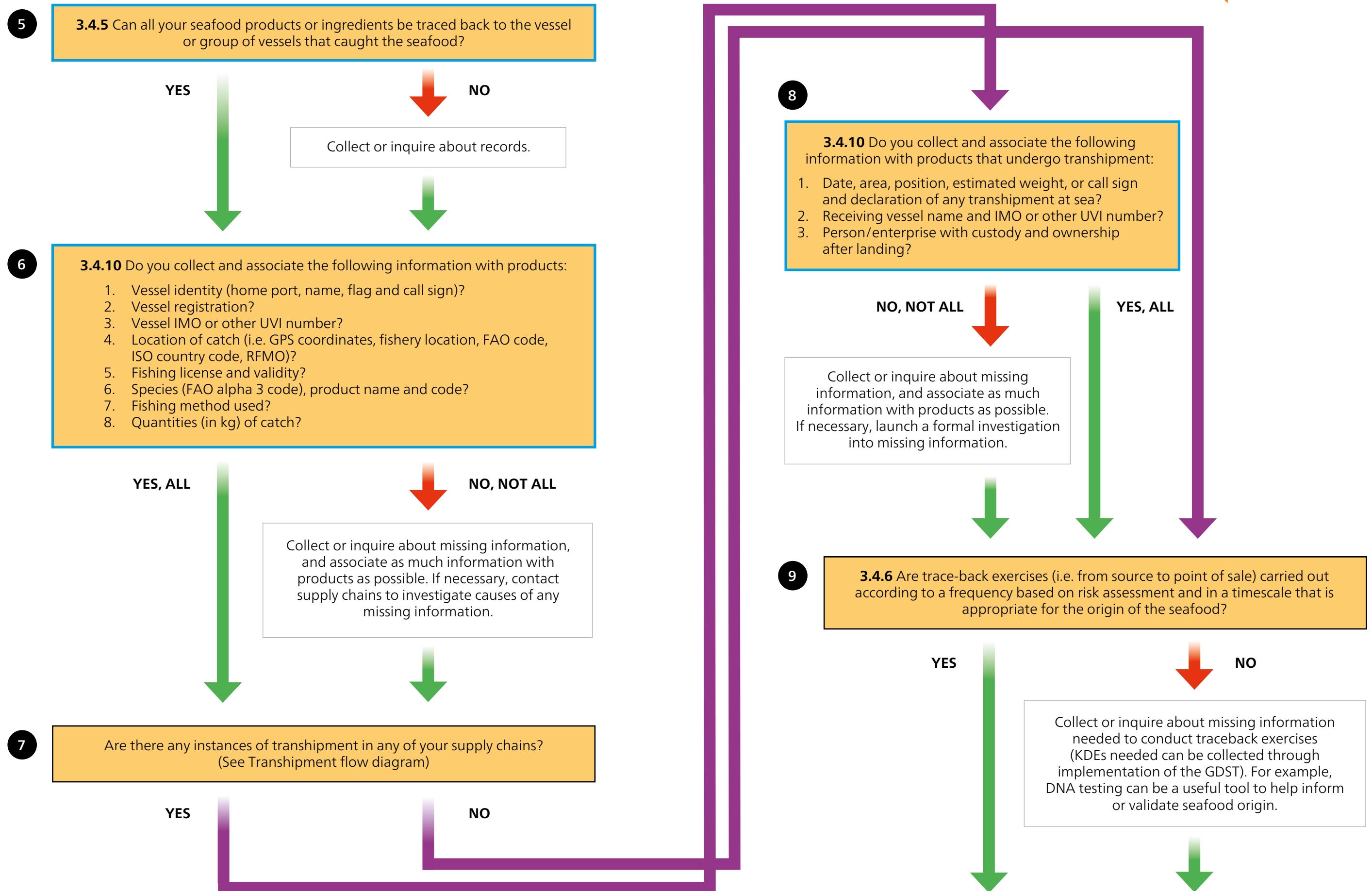

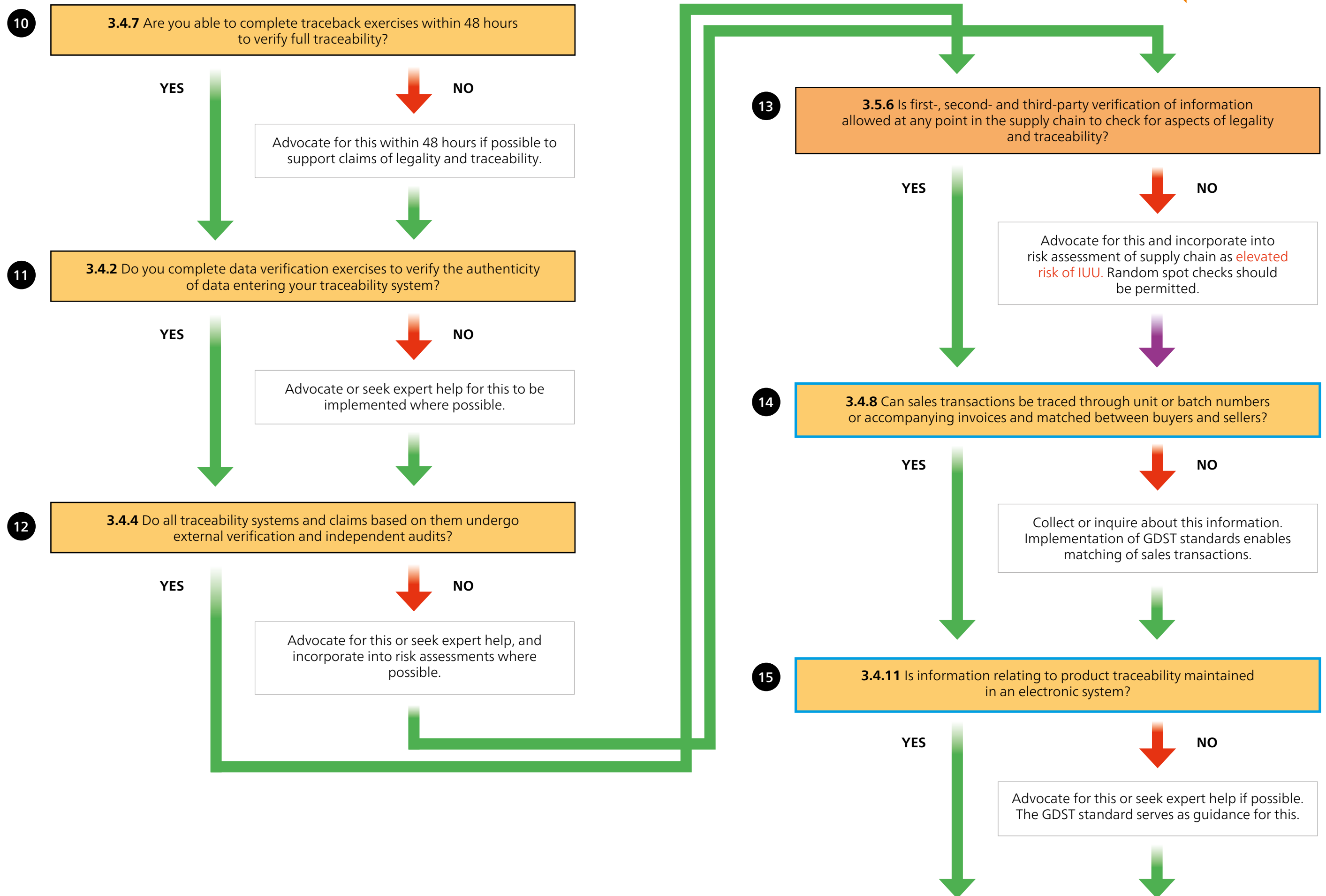

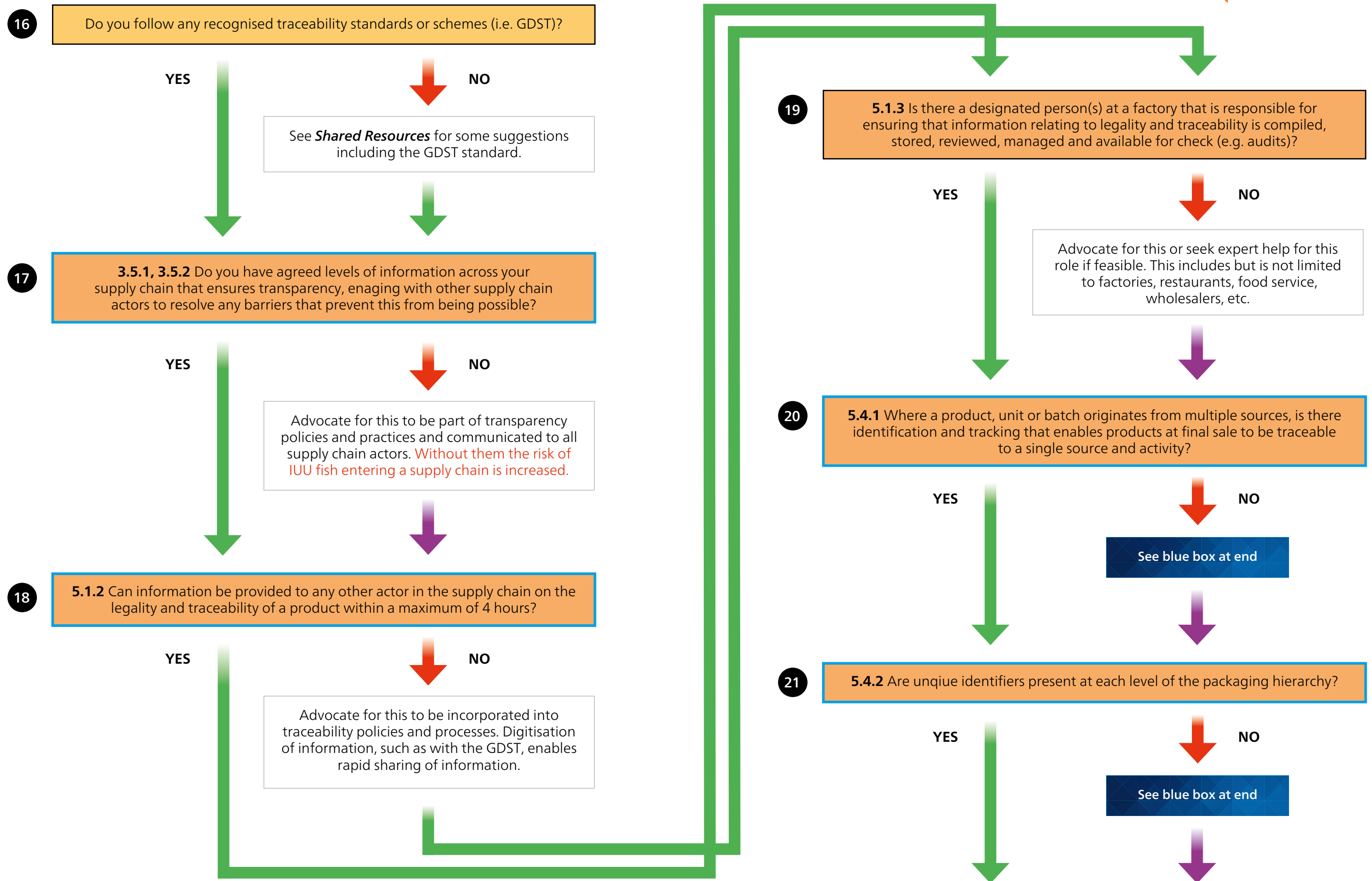

22

5.4.3 When a product is combined with other materials, processed, reconfigured or re-packaged does the new product have its own unique identifier?

YES



NO



See blue box at end



23

5.4.4 Is the linkage (auditable function) maintained between this new product and its original inputs to maintain traceability?

YES



NO



See blue box at end



FINISH

Advocate for this and incorporate into risk assessment of supply chain as **elevated risk of IUU if missing**. Implementation of the GSA Seafood Processing Standard or GDST fulfills these requirements.

PAS 1550 - Transshipment

Don't know answer: If you don't know the answer to a question, you should launch a formal investigation or seek expert help to answer it if possible.

Legend

- Risk assessment consideration
- Required
- Aligns with GDST
(KDEs collected in line with the GDST standard will assist with the step in the flow diagrams).
- Condition satisfied. Proceed.
- Condition not satisfied. Action required.
- Proceed in line with risk assessment

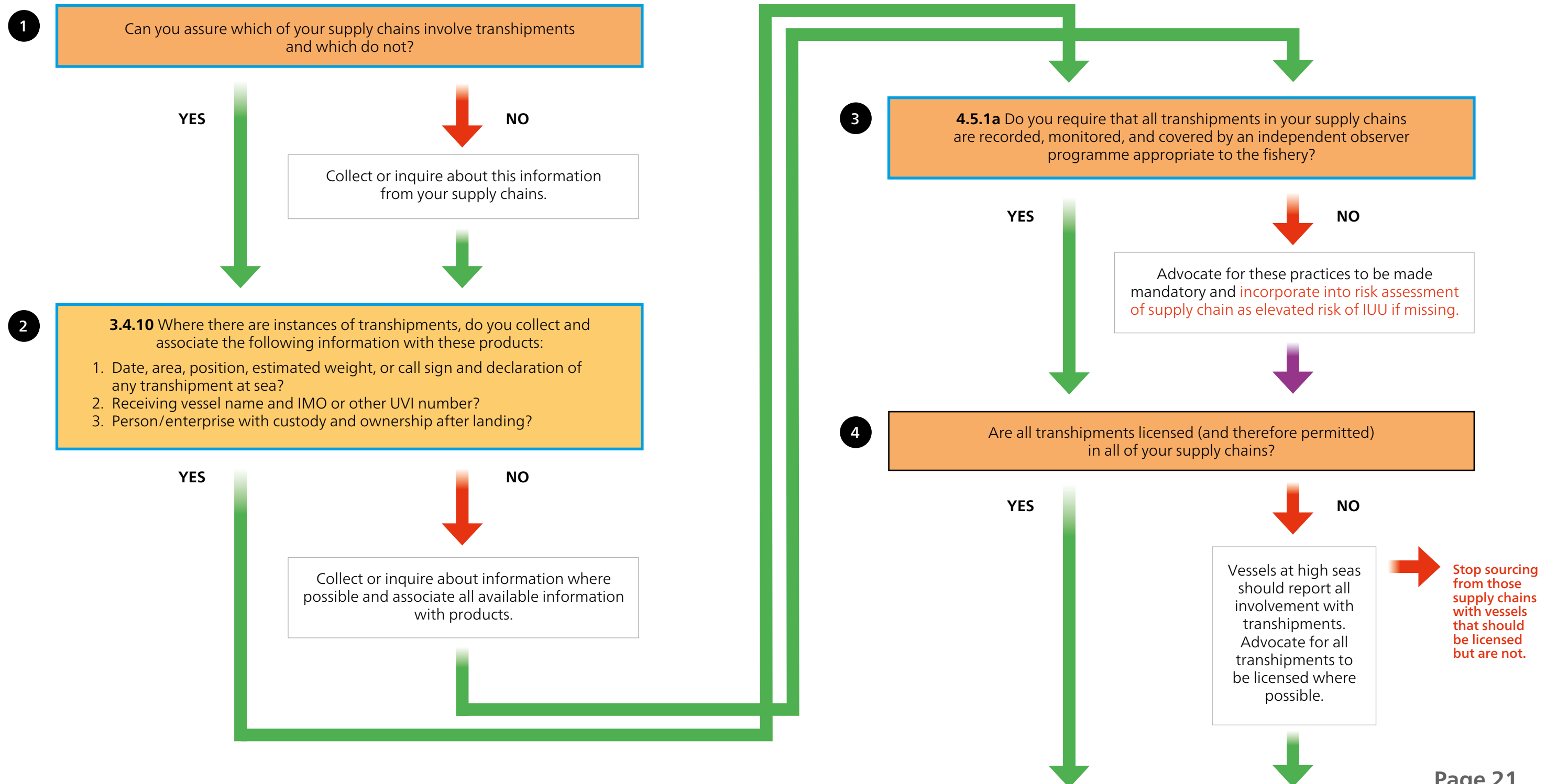

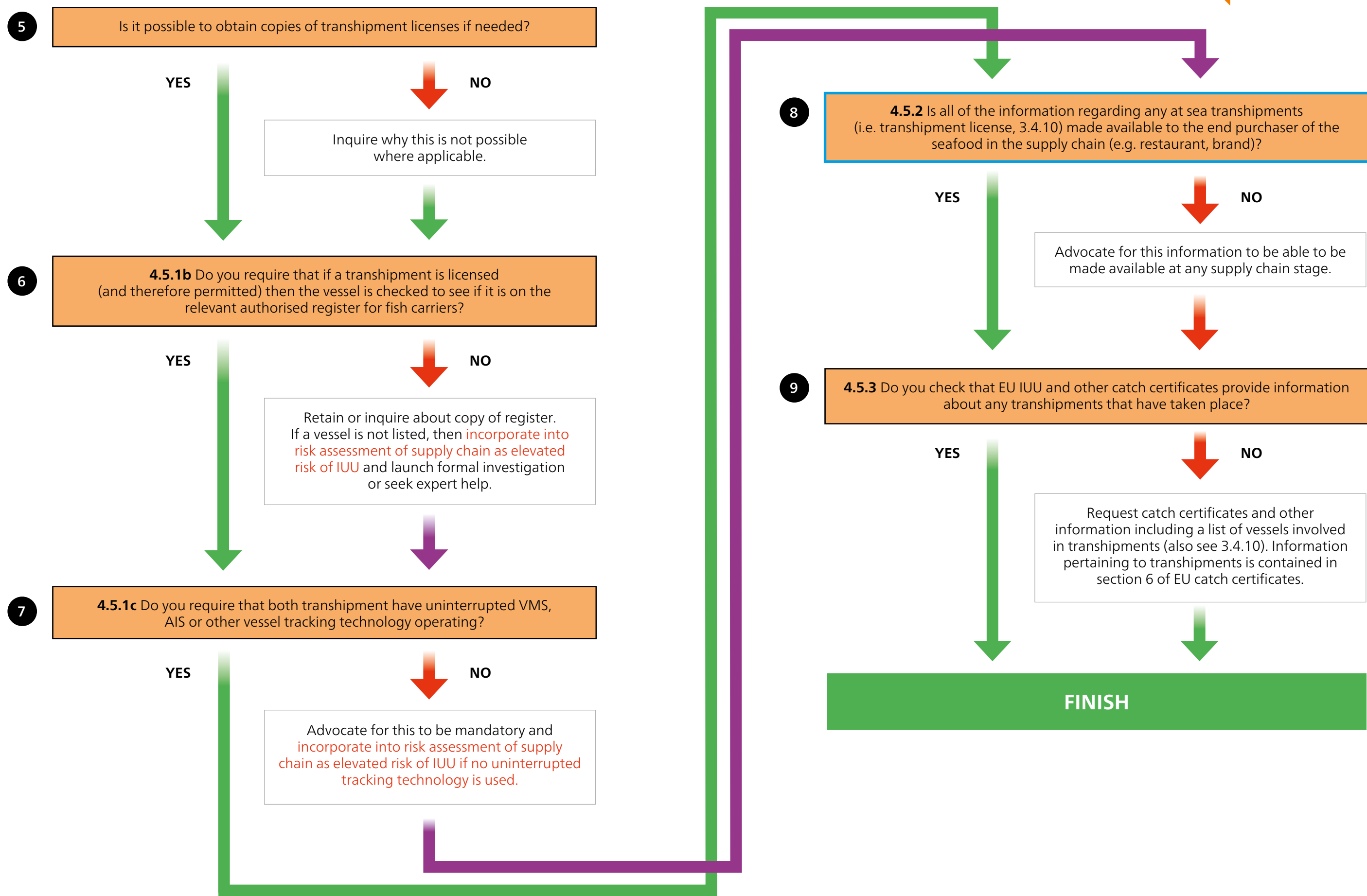

PAS 1550 - Labour Risk Assessment

Don't know answer: If you don't know the answer to a question, you should launch a formal investigation or seek expert help to answer it if possible.

Legend

- Risk assessment consideration
- Required
- Aligns with GDST
(KDEs collected in line with the GDST standard will assist with the step in the flow diagrams).
- Condition satisfied. Proceed.
- Condition not satisfied. Action required.
- Proceed in line with risk assessment

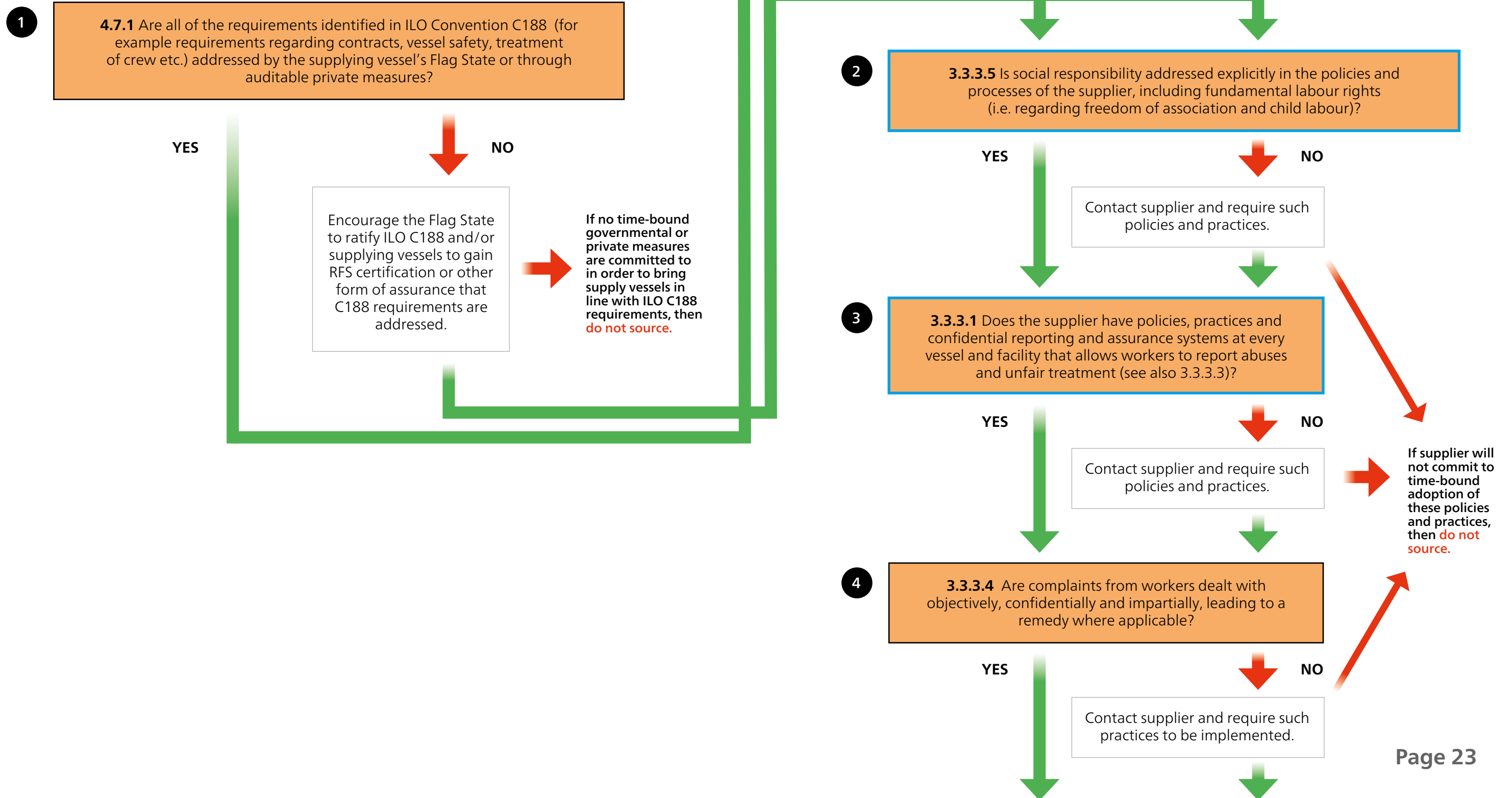

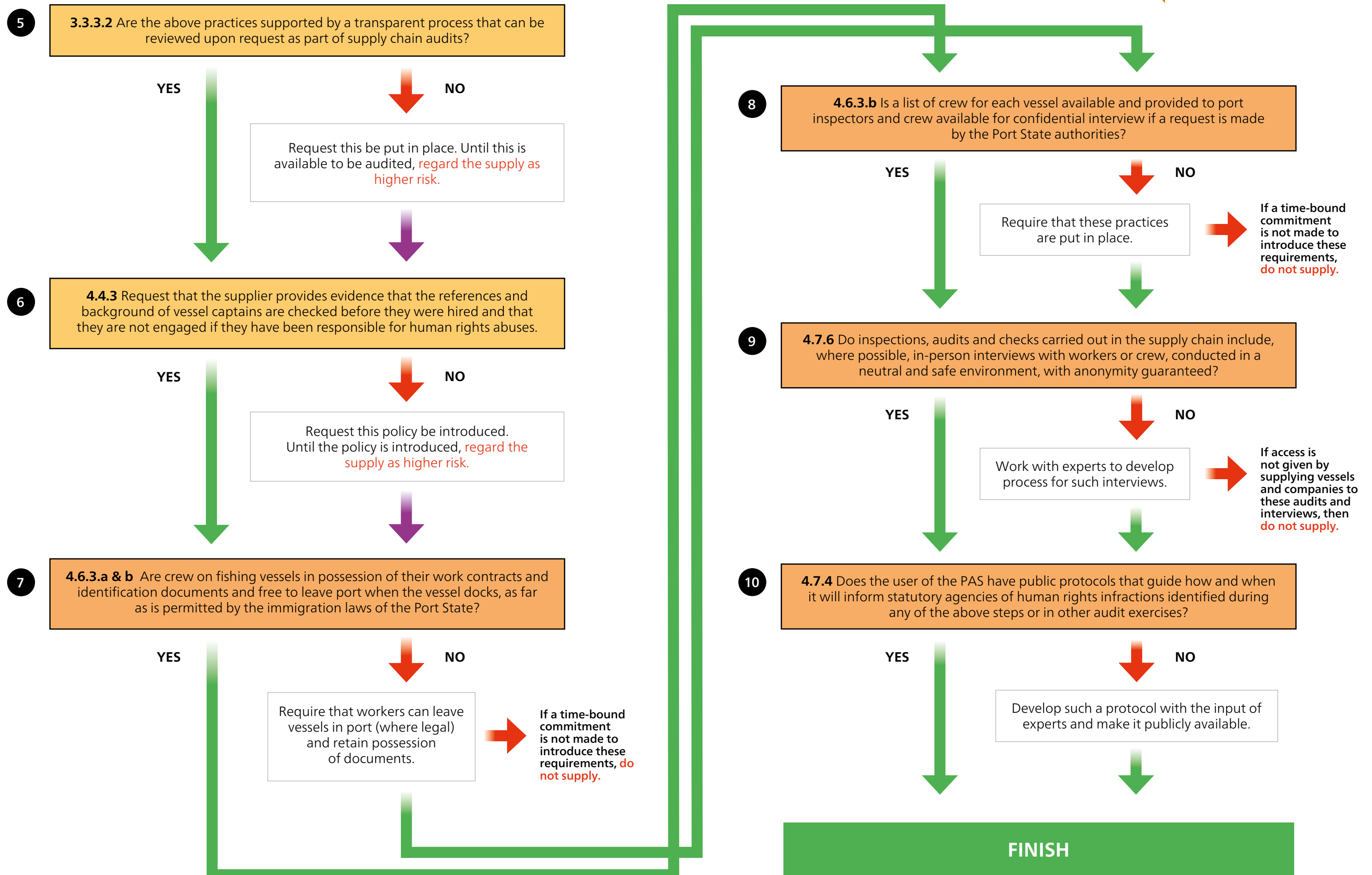

Further Information

 [Back to Contents Page](#)

These materials were produced by the PAS 1550 Working Group formed of the Environmental Justice Foundation (EJF), The Pew Charitable Trusts, and the World Wide Fund for Nature (WWF-UK). They were developed with input from the Seafood Ethics Action (SEA) Alliance.

EJF: Max Schmid

The Pew Charitable Trusts: Kristine Beran

3 Pillars Seafood: Huw Thomas

WWF-UK: Hayley Swanlund

We would like to thank the following for their input in the development of these materials:

Andy Hickman, Tesco and SEA Alliance Chair
Alex Caveen, RS Standards Limited
Clarus Chu, WWF
David Verano Cañaveras, AENOR
Dawn Borg Costanzi, The Pew Charitable Trusts
Denise Antonella Florez, AENOR
Georg Werner, EJF
Janelle Hangan, The Pew Charitable Trusts

Karen Green, Seafish
Karim Ben Romdhane, WWF
Lucy Blow, on behalf of New England Seafood International
Mike Mitchell, Fair Seas Limited
Mike Platt, Global Seafood Assurances
Nikolas Evangelides, The Pew Charitable Trusts
SEA Alliance members

Edited by: Nicki Holmyard

Designed by: James Llewellyn-Smith, Clean Canvas Ltd.



**SEAFOOD ETHICS
ACTION ALLIANCE**

This publication has been produced with the financial contribution of the European Union.
Its contents are the sole responsibility of WWF and EJF and do not necessarily reflect the views of the EU.